

# MIŁOŚĆ PONAD WSZYSTKO

## MODLITWA PRZEBŁAGALNA I WYNAGRADZAJĄCA

Viola

m.: Piotr Pałka

### 1. MODLITWA DO DUCHA ŚWIĘTEGO

♩ = 50

*f*

①

7

*mp*

②

14

*p*

③

21

*mf*

④

27

*p*

⑤

34

*f*

⑥

40

*mf*

46

*p* *cresc.*

MIŁOŚĆ PONAD WSZYSTKO

53

7

60

8

66

9

72

78

10 2. DZIĘKUJĘ CI BOŻE

♩ = 65

*f*

86

11 12 13

*mp*

111 14

*mf*

117

123

*f*

130 15

*mf*

137 16

*f*

144

17

150

18

156

162

## 19 3. PROŚBA - O DUCHU BOŻY

♩ = 60

MIŁOŚĆ PONAD WSZYSTKO

Piu mosso

225

231

rit.

28 *a tempo*

2

*mf*

239

29

*f*

30

245

*mp*

31

251

*f*

32

257

263

33

## 4. OKAŻ MI BOŻE MIŁOSIĘRDZIE SWOJE

♩ = 70

*f* *mp* *mf*

274

34

*p* *mf*

35

285

*f*

290

*mf* *f*

36

295

*p* *mf*

37

302

*f*

38

*mp*

39

315

*f* *mp*

321

40

327

41

42

335

341

## 43 5. BOŻE PRZEBACZEŃ

♩ = 30

44 ♩ = 80

356

363

370

47 ♩ = 65

376

382

48 ♩ = 50

388

49 ♩ = 80

395

50

402

51

409

416

422  $\textcircled{52}$  ♩ = 65 *mp*

428

434  $\textcircled{53}$  ♩ = 50 *mp* *p*

441  $\textcircled{54}$  ♩ = 40 *p* *cresc.*

450  $\textcircled{55}$  ♩ = 65 *mf*

457

463  $\textcircled{56}$  *f*

469

474 *ff*

## 6. LITANIA

57

♩ = 50

58

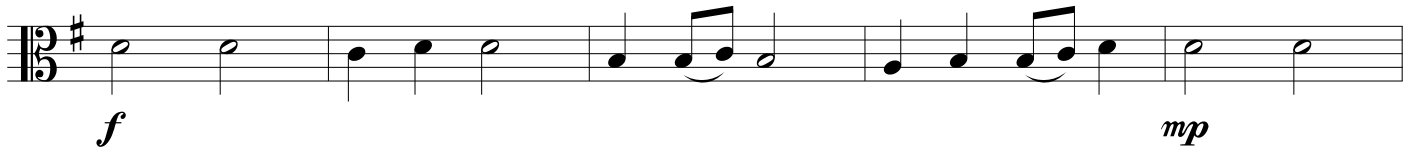

482

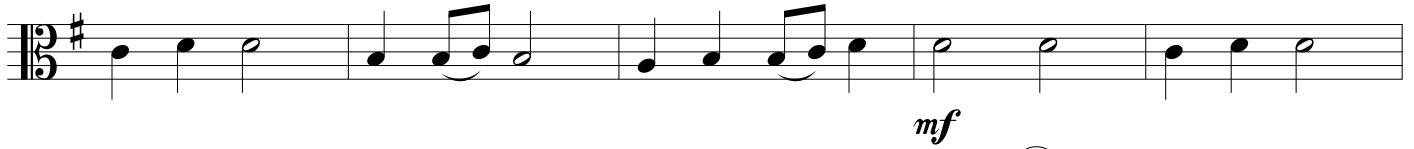

487

59

490

495

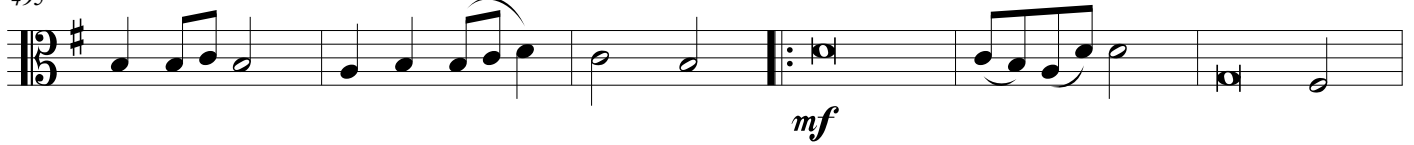

60

... 2 3 4

... 2 3 4

501

... 2 3 4

... 2 3 4

61

513

Fine

7. UWIELBIENIE MIŁOSIERDZIA BOŻEGO

62  $\text{♩} = 55$

*f*

521

63 *mf*

526

64 *f*

531

536

65

541

546 *f* *p*

551 *mf*

66 *p*

556

MIŁOŚĆ PONAD WSZYSTKO

561 67  $\text{§}$   
*f* *mf*

566 68  
*f*

571

576

581 69  
*f*

586  
3 1 2 1 2 3 1 2 3 4 5 6 7 8 9 10 11 12  
*Fine*

70  
*f* *p*

596 *mf*

602 71 *p* *f* **D.S. x2 al Fine**
