

MIŁOŚĆ PONAD WSZYSTKO

MODLITWA PRZEBŁAGALNA I WYNAGRADZAJĄCA

Violin I

m.: Piotr Pałka

1. MODLITWA DO DUCHA ŚWIĘTEGO

$\text{♩} = 50$

f

6

mp

12

p

19

mf

25

4

5

36

6

42

mf

48

p *cresc.*

7

54

f

8

61

9

67

9

73

9

78

p

10 2. DZIĘKUJĘ CI BOŻE

$\text{♩} = 65$

f

85

11

89

p

12

95

13

102

mp

108

14

114

mf

120

f

126

131

15

mf

136

16

f

17

18

160

166

19 3. PROŚBA - O DUCHU BOŻY

$\text{♩} = 60$
f

173

20
mf

21
182

22
186
mp

23
191
f

198

24
mp

25
208
f

26

213 *mf*

217 *f*

27

221 *p*
Piu mosso

226 *f*

rit.

28

a tempo

232

29

239 *mf* *f*

243

30

247 *mp*

31

252 *f*

257

260

263

32

V

33 4. OKAŻ MI BOŻE MIŁOSIERDZIE SWOJE

$\text{♩} = 70$
f

272
mp

278 (34)
p

283
mf

(35)
f *mf*

293 (36)
f *p*

299 (37)
mf *f*

305 (38)
mp

310

39

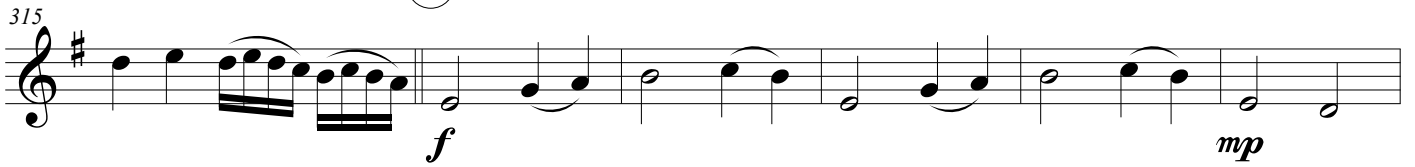

40

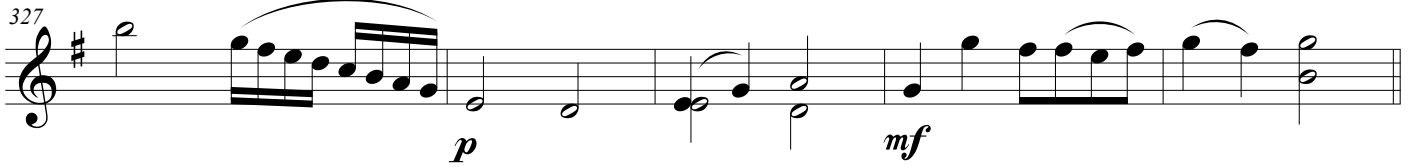
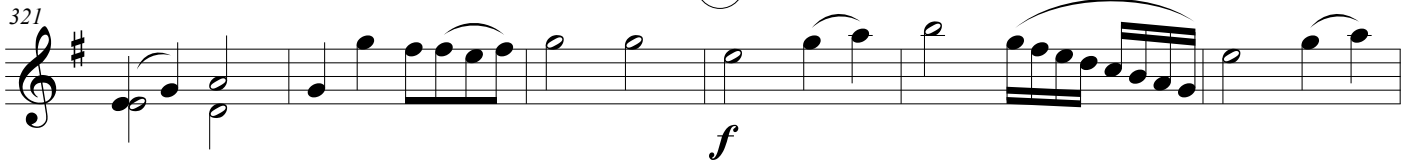

41

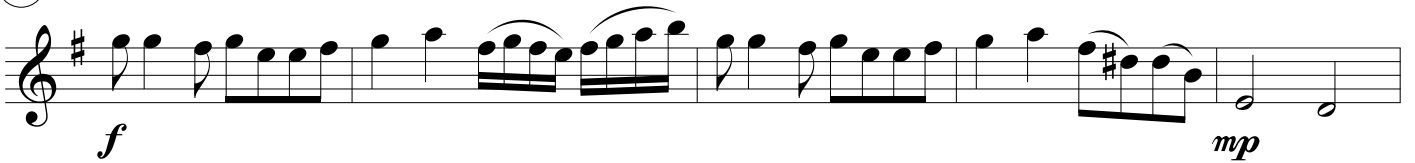

42

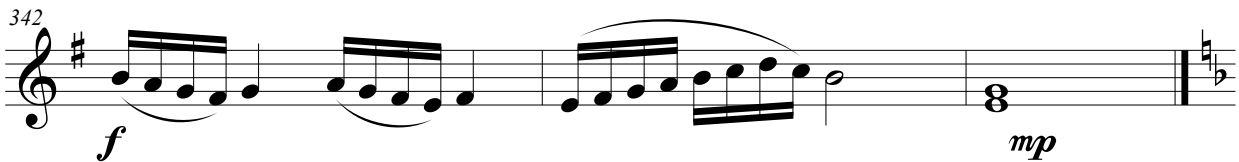

43 5. BOŻE PRZEBACZEŃ

♩ = 30

44 ♩ = 80

51

413

f $\text{♩} = 65$ *mf* 6

52

mp

429

53

$\text{♩} = 50$

mp *p* 8

54

443

$\text{♩} = 40$ *p* *cresc.*

55

$\text{♩} = 65$

mf

458

56

464

f

470

ff

57 6. LITANIA

$\text{♩} = 50$

58

59

60

61

Fine

7. UWIELBIENIE MIŁOSIERDZIA BOŻEGO

62 $\text{♩} = 55$
f

521 *mf* 63

527 *f* 64

534

540 *p* 65

546 *f* *p*

552 *mf* *p* 66

558 *f* *mf* 67

564

68

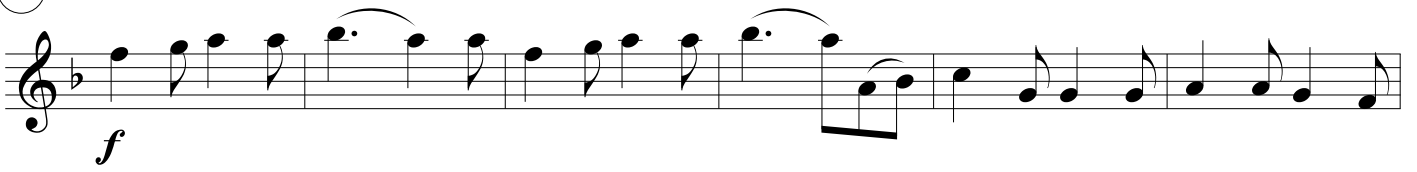

69

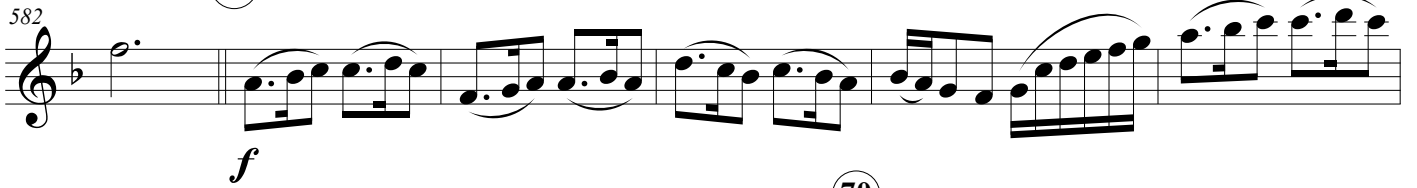

70

Fine

p

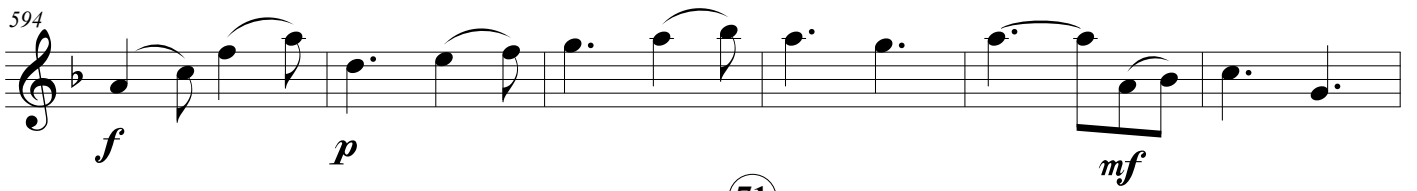

71

p

D.S. x2 al Fine

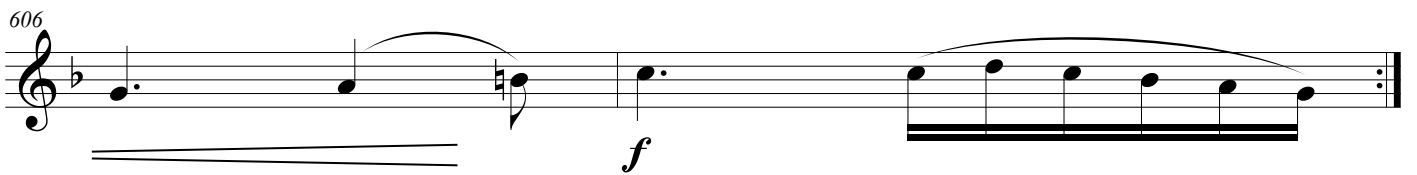

f