

MIŁOŚĆ PONAD WSZYSTKO

MODLITWA PRZEBŁAGALNA I WYNAGRADZAJĄCA

Violoncello

m.: Piotr Pałka

1. MODLITWA DO DUCHA ŚWIĘTEGO

♩ = 50

f

7

1

mp

13

2

p

20

3

mf

26

4

p

33

5

f

39

6

mf

45

p *cresc.*

MIŁOŚĆ PONAD WSZYSTKO

52

7

V

f

59

8

66

9

72

77

p

10 2. DZIĘKUJĘ CI BOŻE

$\text{♩} = 65$

f

86

11

p

96

12

101

13

mp

14

mf

116

V

121

f

126

131

136

141

146

151

156

161

166

19 3. PROŚBA - O DUCHU BOŻY

♩ = 60

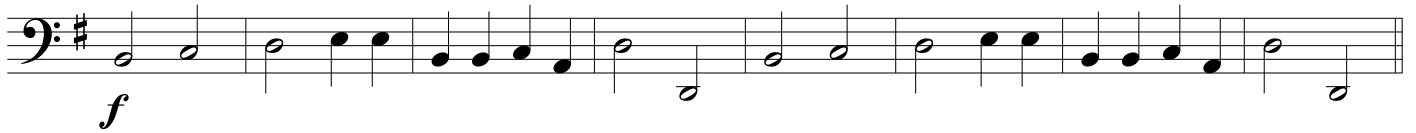

20 21

184

191

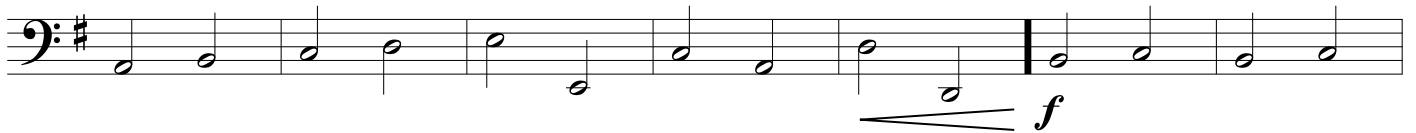

198

205

212

219

Piu mosso

226

MIŁOŚĆ PONAD WSZYSTKO

232

rit.

28 *a tempo*

29

239

30

246

31

253

32

260

33 4. OKAŻ MI BOŻE MIŁOSIĘRDZIE SWOJE

$\text{♩} = 70$

273

f *mp*

279

34 pizz.

285

mf

35 arco

290

f

290

mf *f*

36

p *mf*

37

303

f *mp*

310

39

f

317

mp

40

330

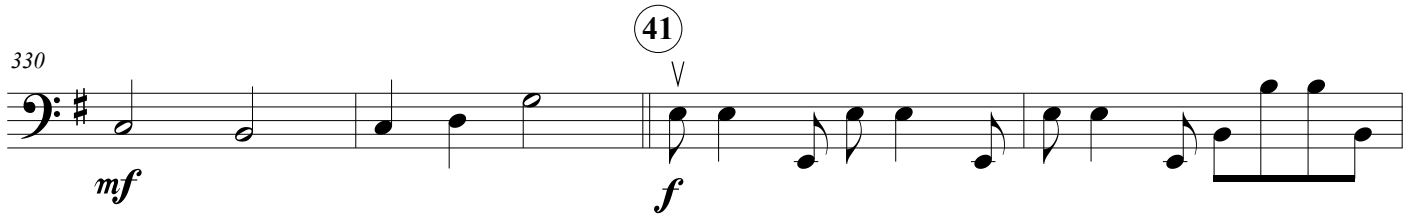

334

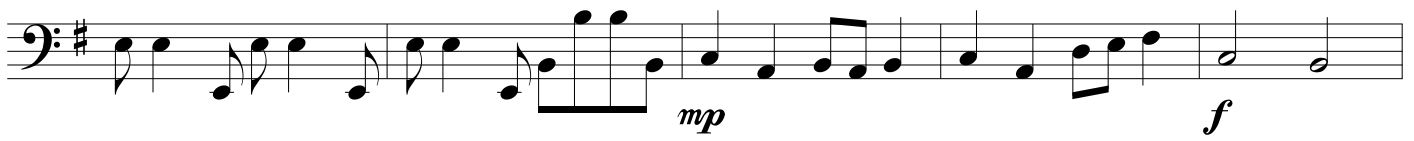

42

339

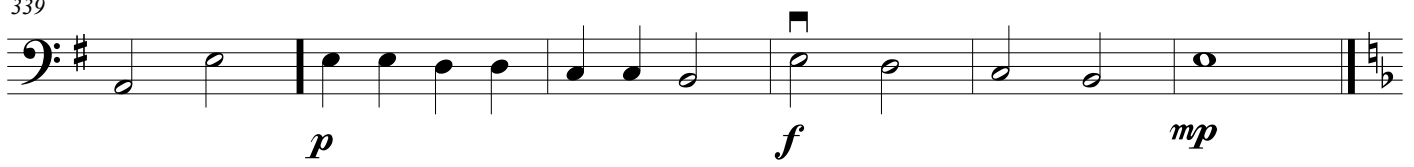

43 5. BOŻE PRZEBACZEŃ

$\text{♩} = 30$

44 $\text{♩} = 80$

353

p *cresc.* *mf*

357

45

mp *mf* *f*

365

46

mf *f* *mf*

371

47 $\text{♩} = 65$

378

384

48 $\text{♩} = 50$

mp

391

p

49 $\text{♩} = 80$

mf *mp*

50

mf *f* *mf*

51

413

52 ♩ = 65

420

427

53 ♩ = 50

433

54 ♩ = 40

441

55 ♩ = 65

450

457

56

463

470

57 6. LITANIA

♩ = 50

58

483

59

60

495

501

61

Fine

512

7. UWIELBIENIE MIŁOSIĘRDZIA BOŻEGO

62 $\text{♩} = 55$
f

522 63

528 64
f

534

540 65
p

546
f *p*

552 66
mf *p*

558 67
f

564

68

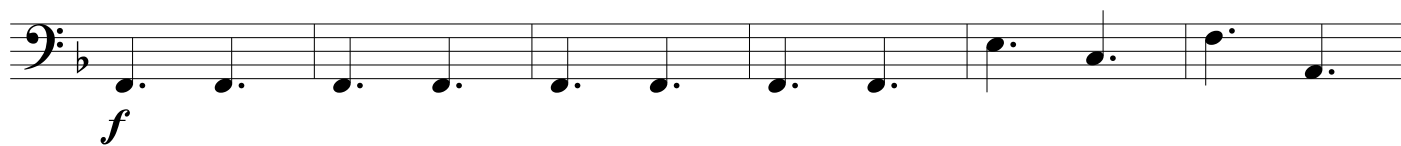

576

69

582

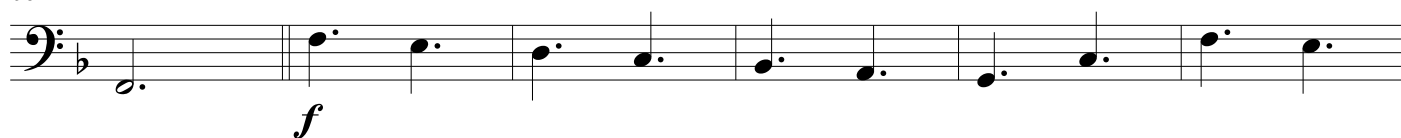

70

588

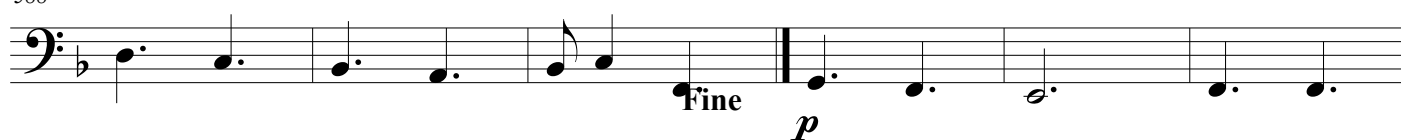

594

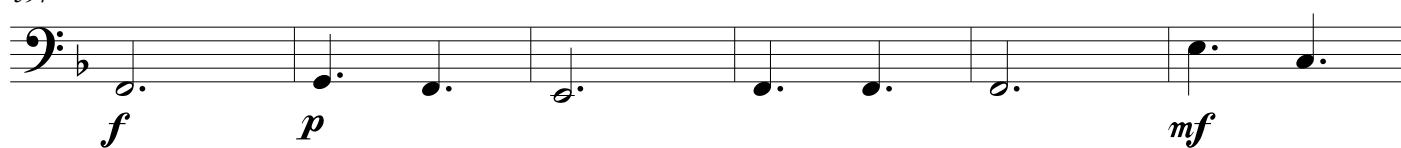

71

600

D.S. x2 al Fine

606

